

MONTHLY MEMBERSHIP PROGRESS REPORT

District 318 D

Results as of: 10/31/2019

GMT:

LOCATION INDIA

GMT CA

Clubs			
RESULTS FOR 2019-2020			
QUARTER	NEW CLUB GOAL	NEW CLUBS	DROPPED CLUBS
JULY/AUG/SEPT	1	0	0
OCT/NOV/DEC	1	0	0
JAN/FEB/MAR	1	0	0
APR/MAY/JUNE	1	0	0

Members			
RESULTS FOR 2019-2020			
QUARTER	MEMBER GROWTH NET GOAL	MEMBER GROWTH ACTUAL	DROPPED MEMBERS ACTUAL (including transfers)
JULY/AUG/SEPT	160	74	164
OCT/NOV/DEC	30	72	28
JAN/FEB/MAR	30	0	0
APR/MAY/JUNE	30	0	0

GOALS AND ACTUAL NEW CLUBS CUMULATIVE

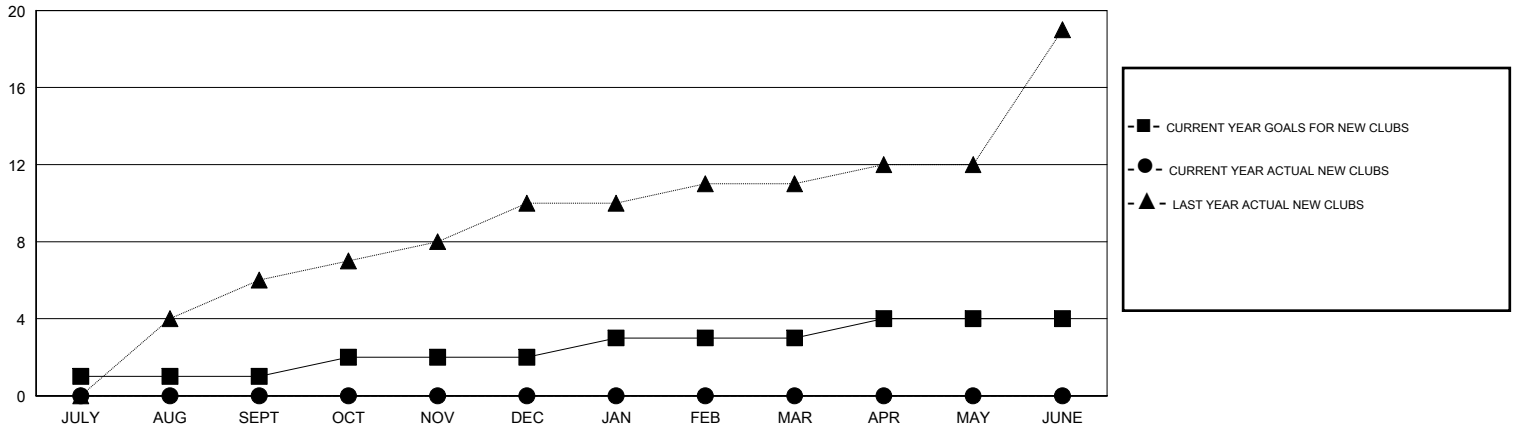

GOALS AND ACTUAL MEMBERS CUMULATIVE

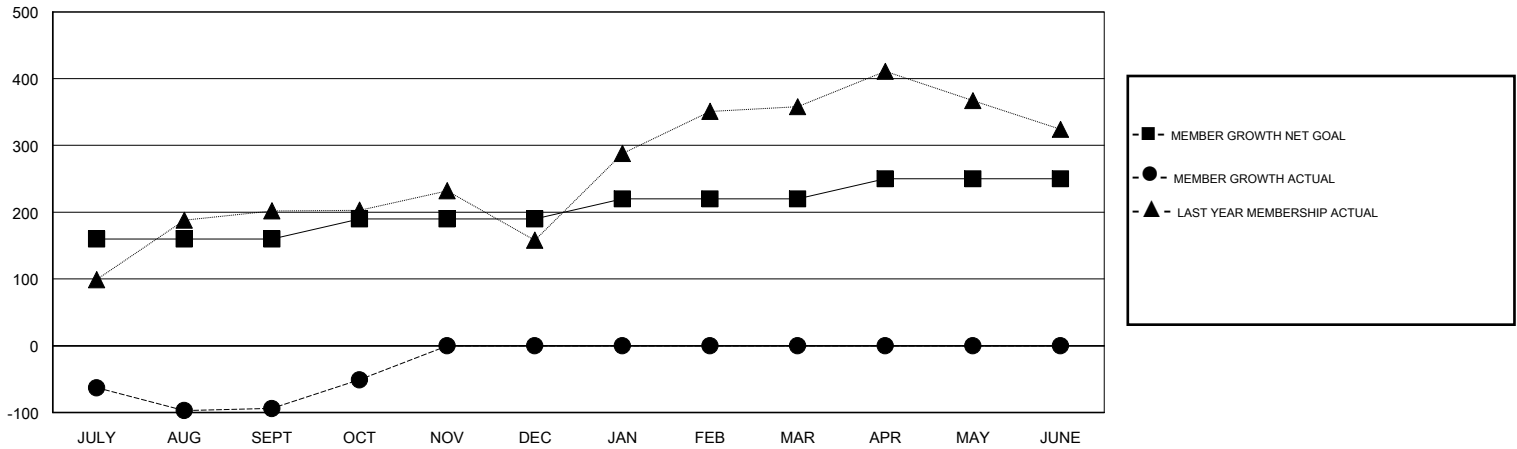

DROPPED CLUBS: 0	59 CLUBS OF 160 ADDED 1 OR MORE NEW MEMBERS	<p style="text-align: center;"><u>GENDER DISTRIBUTION</u></p> <p>MALE 4,863 (82.06%)</p> <p>FEMALE 1,063 (17.94%)</p>												
<p style="text-align: center;"><u>DROPPED MEMBERS</u></p> <table style="width: 100%; border-collapse: collapse;"> <tr><td>DECEASED</td><td style="text-align: right;">7</td></tr> <tr><td>CLUB CANCELLED</td><td style="text-align: right;">0</td></tr> <tr><td>OTHER</td><td style="text-align: right;">185</td></tr> <tr style="border-top: 1px solid black;"><td>TOTAL</td><td style="text-align: right;">192</td></tr> </table>	DECEASED	7	CLUB CANCELLED	0	OTHER	185	TOTAL	192	<p style="text-align: center;">CLICK HERE FOR CUMULATIVE MEMBERSHIP DATA</p>	<table style="width: 100%; border-collapse: collapse;"> <tr><td>TOTAL FAMILY UNIT MEMBERS</td><td style="text-align: right;">1,626</td></tr> <tr><td>FAMILY MEMBERS PAYING HALF DUES</td><td style="text-align: right;">861</td></tr> </table>	TOTAL FAMILY UNIT MEMBERS	1,626	FAMILY MEMBERS PAYING HALF DUES	861
DECEASED	7													
CLUB CANCELLED	0													
OTHER	185													
TOTAL	192													
TOTAL FAMILY UNIT MEMBERS	1,626													
FAMILY MEMBERS PAYING HALF DUES	861													